The 1947

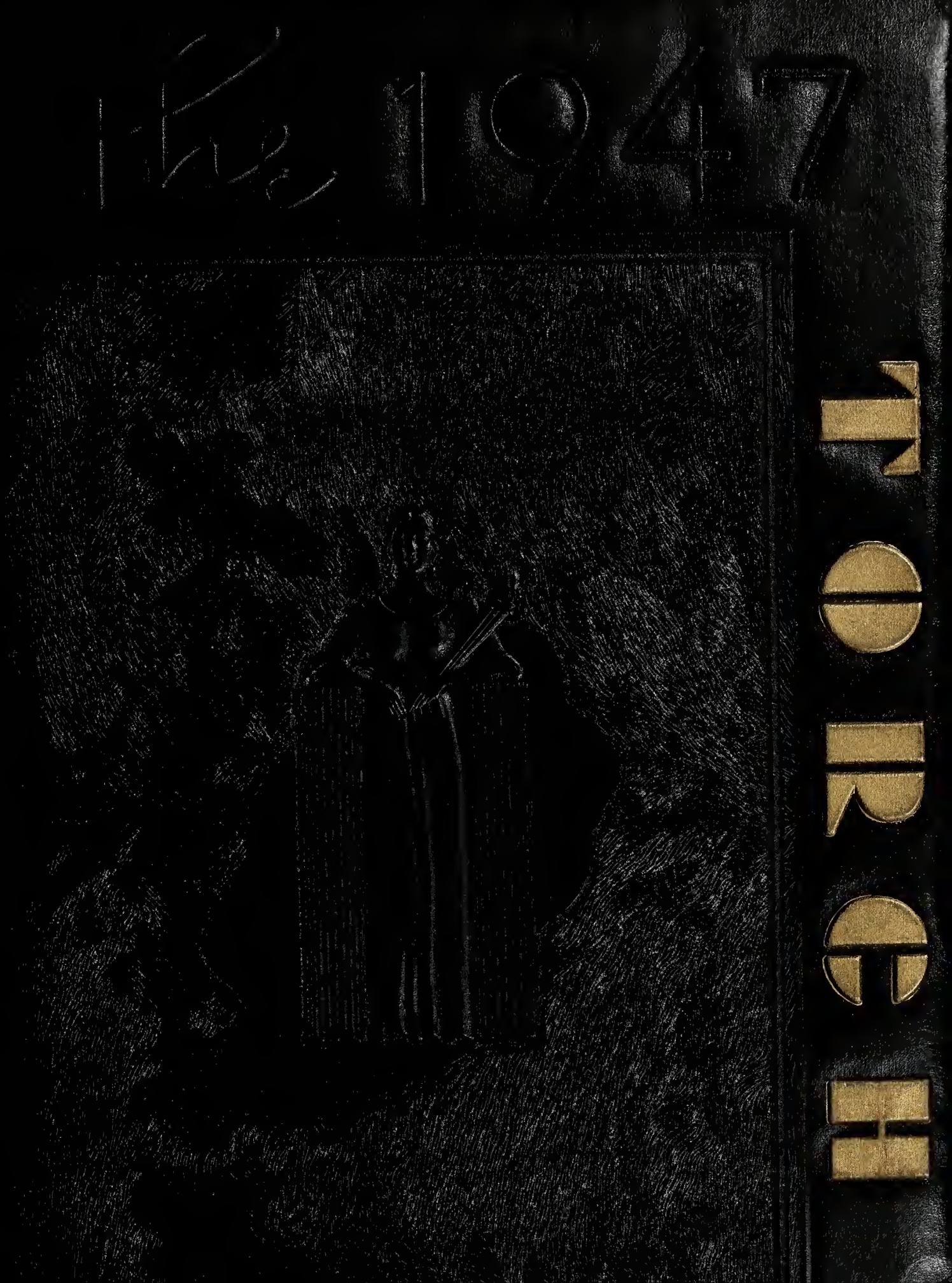
TOURCH

Margaret Brown

Digitized by the Internet Archive
in 2017 with funding from
LYRASIS and LYRASIS Members

https://archive.org/details/torchthe1947hona

1947

In the years to come as our thoughts turn again to those high school days when the ideals of Honaker High School's Seal were the guiding principals of our lives, our thoughts may be those expressed in—

Class Poem

I would that life could have stayed
The way it was in those days,
When teamwork and unity combined
Made achievement and success, sublime.

As Freshmen, we began with many more
But numbers failed to make the score.
Sophomores soon we were; wise and gay
But another name came in May.

Juniors, soon we were named
And as historians, became famed.
September forty-six with its great day
Saw thirty-eight Seniors go the same way.

Though from school and each other we part
And upon a new road make a start;
Yet retain we will the principles of right
Taught to us to be greater than might.

Dedication

We the Senior Class of 1947, do dedicate this edition of the Torch to our beloved sponsor, Miss Mary Sue Fuller who has been faithful, devoted, and encouraging in her leadership. To her we express our heartfelt appreciation.

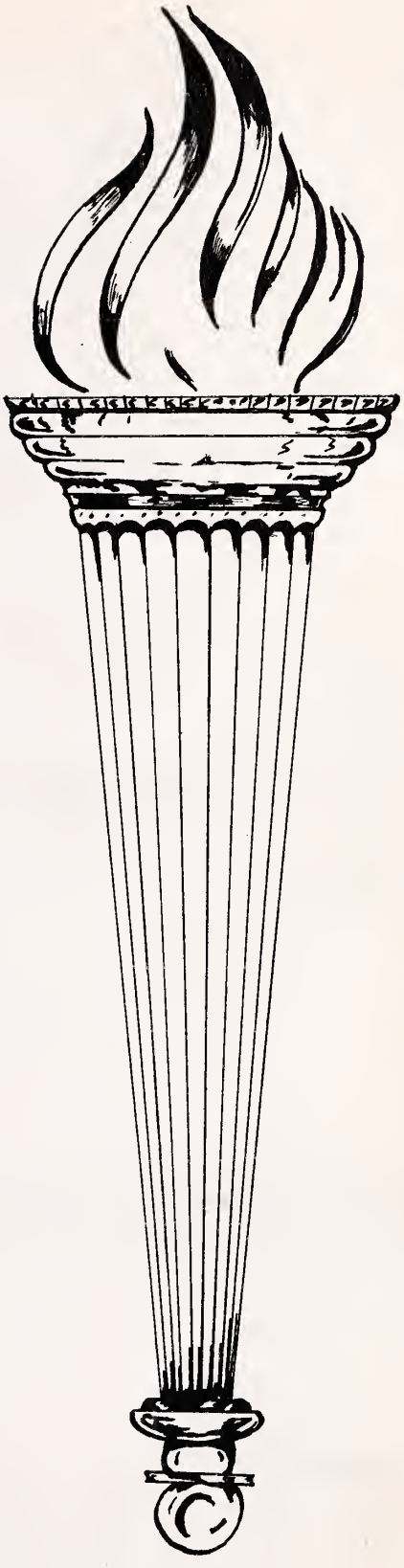

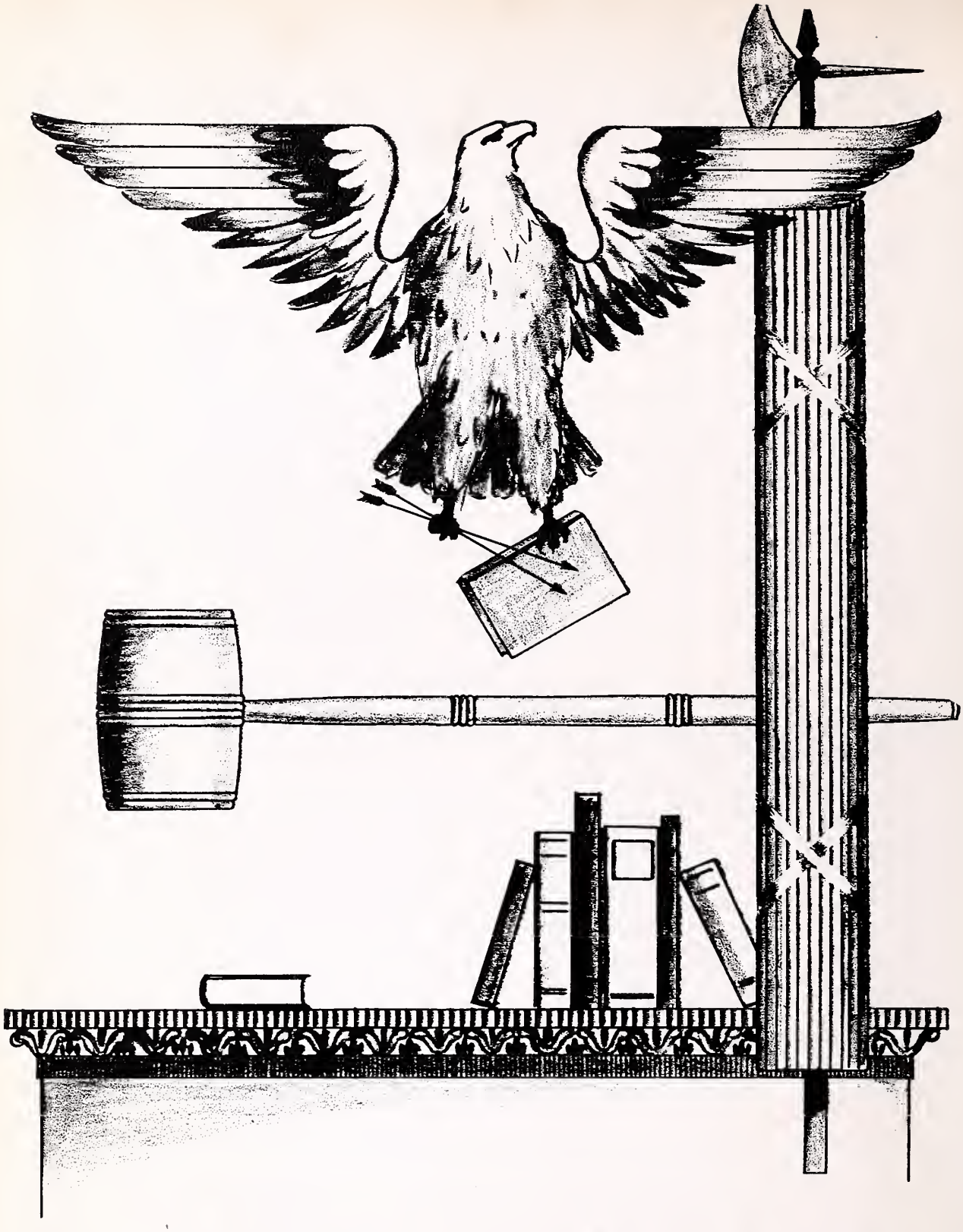

ADMINISTRATION

A. P. BALDWIN
Principal

MARY SUE FULLER
Assistant Principal
English and Speech

MARJORIE COMPTON
Secretary

FACULTY

MISS BARRETT
English

MR. BUSIC
Agriculture

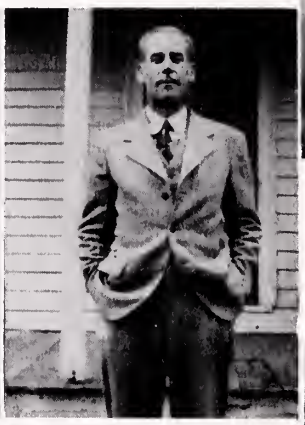

MR. COUCH
Coach and Mathematics

MISS BROWN
Librarian

MRS. DAVIS
French

MISS JOHNSON
Science

MISS JONES
Home Ec.

MISS FULLER
Commercial

MRS. MILLER
History

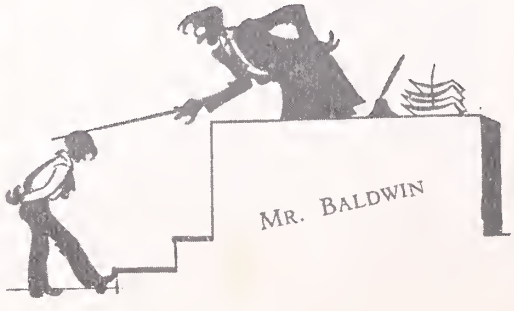

MR. ROBINSON
Latin

Seniors

CLASS OFFICERS

President _____ KIRBY SMITH

Vice President _____ JIMMY BOYD

Secretary _____ DIXIE MUSICK

Treasurer _____ GARNET HOWARD

Sponsor _____ MISS MARY SUE FULLER

MOTTO

"We have crossed the bay;
the ocean lies beyond."

COLORS

Green, White and Gold

FLOWER

White Rose

SENIORS

EVELYN BALDWIN

"Boots"

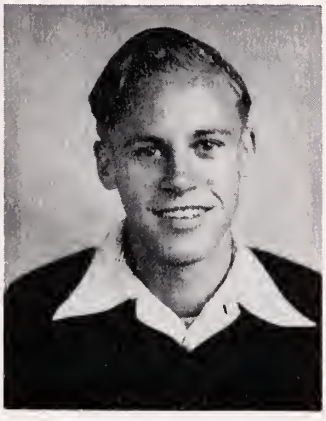

LAWRENCE BOSTIC

"Joe"

DALLAS BOYD

"Mossie"

VIRGINIA COMBS

"Jenny"

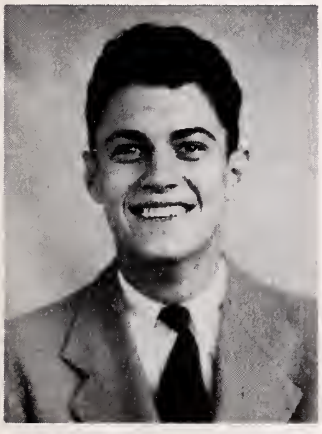

C. JAMES BOYD

"Jimmy"

DOROTHY DAVIS

"Red"

SENIORS

KYLE FULLER
"Carrot Top"

HAROLD GREGORY
"Sunshine"

GERELENE FULLER
"Jerry"

GEANETTE GENT
"Peter"

GERALD GRIFFITH

EDITH HONAKER
"Paris"

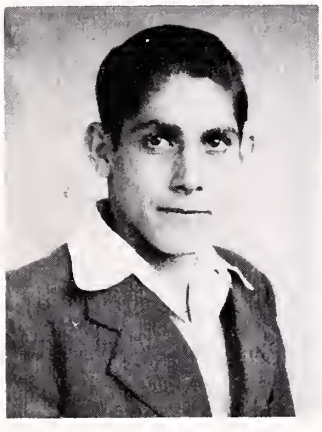

CURTIS HESS
"Curt"

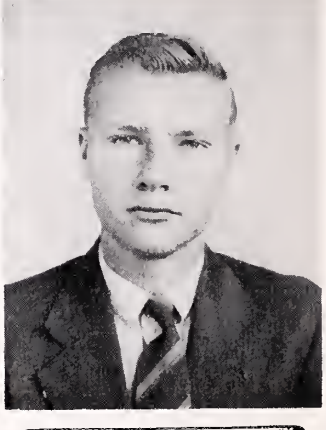

JOHN HONAKER
"Foxie"

SENIORS

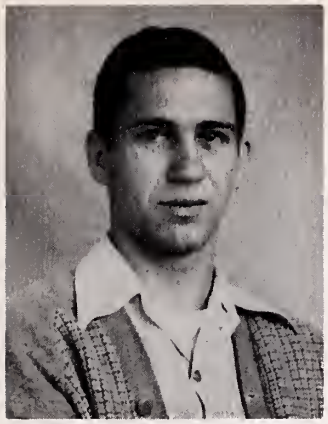

HARRY HONAKER
"Jib"

GARNET HOWARD
"Dude"

BOBBIE JACKSON
"Blondie"

MILLARD HYLTON
"Mill"

RUTH JACKSON
"Babe"

THELMA JOHNSON
"Slim"

RUFUS JAMISON
"Jack"

EVELYN LOOMIS
"Fuzzy"

SENIORS

ELLEN MILLER
"Sugar Foot"

BILLY MORFORD
"Bashful"

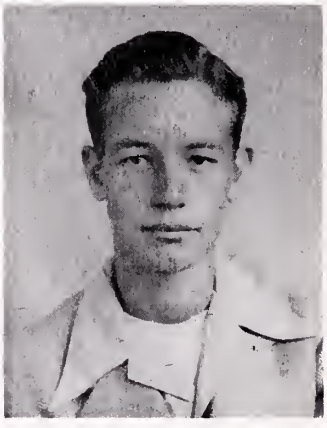

WILLARD NEWBERRY
"Bit"

DIXIE MUSICK
"Smiley"

GAYLENA PHILLIPS
"Shorty"

RUTHIE PLASTER
"Susie"

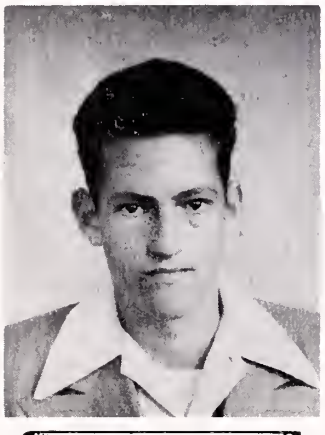

DEE PLASTER

GUY PLASTER
"Pig"

SENIORS

ORA LEE RAY
"Squirt"

HENRY RICKMAN
"Tom"

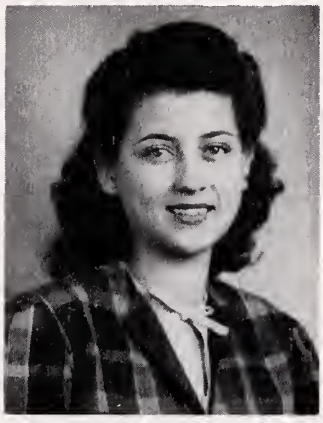

PHYLLIS SHELTON
"Shelton"

BETTY LOU SARGENT
"Sgt."

KIRBY SMITH
"Smitty"

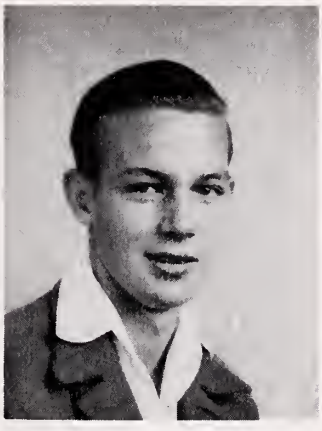

J. P. WILSON
"P. J."

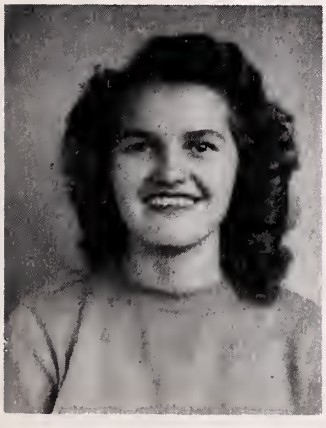

BETTY JO VANDYKE
"Jo-Jo"

CECIL WILSON
"Foxie"

COMMENCEMENT

FRESHMEN
Roberta Gent
Kenneth Sword

JUNIOR
Elma Ray
Thelma Ray
Hubert Wilson
Leslie Cline

SOPHOMORE
Mae Stump
Larry Maynard

MASCOTS

Freddie Barrett

Linda Sue Honaker

THE CLASS HISTORY

In the history of time, we find it recorded that "time is and man marches on." So it is with the history of the class of '47. Since September 1936, we have been marching on in pursuit of a high school diploma, for in that year there gathered together at Honaker High School forty excited, six year old "tots" who were to enroll for the first time in a public school. As the days, months, and years passed we continued in our journey and while some of our number fell by the wayside, others joined our ranks. Seven years later we, numbering ninety four, entered the high school ranks

Though meek and subdued as we were in 1936 there was no comparison with our bewildered and confused personalities in 1943. We thought that life would be easy going from this point, but it grew harder as the days passed by. More work and better preparation were expected from everyone. We were faced with many tasks, but we strived and advanced forward.

In the beginning of the second year we realized that we had moved a step forward. Our number had decreased, but those remaining ones were determined to work together in making that year and the future ones successful. We had the reputation of being ignorant sophomores, but we went on through the year not too disturbed by our reputation.

In the fall of 1945 we found ourselves continuing where we left off the previous year. We felt our importance and gladly welcomed the enrollment of two returning veterans, Kirby Smith and Rufus Jamison. There was plenty of work as well as pleasure throughout our Junior year. We wish to express our gratitude to Mrs. John Miller, our Junior sponsor, for her guidance and interest in our progress. The final goal was nearer and by striving together we completed the third year.

On September 4, 1946 the doors of Honaker High School stood ajar and thirty-eight Seniors entered upon the last of four years of pleasant labors as high school pupils under the dirction of Miss Mary Sue Fuller, our Sponsor. Only five of the original forty beginners of 1936 are included in this number and only thirty-eight of the ninety-four freshmen have reached the final mile. It has been through co-operation with teachers and the readiness to do our share in the attainment of knowledge that we stand near the end of the road in our high school career. We believe that with the leadership developed and the knowledge gained that we may be ready to undertake the next mile of life's way as worthy citizens.

To our School, the teachers, and our principal we have a deep feeling of appreciation for their guidance, patience, and kindness through the years. They have furnished the foundation stones, and it is our duty to complete the structure of a sterling, noble and reliable character.

"To be what we are, and to become what we are capable of becoming, is the only end of life."

PROPHECY

It was on a train, which was taking me to California to interview several actors, that I fell asleep and dreamed the most exciting of all dreams. It was the year 1967—twenty years hence. As the train sped across the wide spaces of the great western country the revelry of my dream continued.

There was living in Oklahoma City, Evelyn Baldwin, who was busily preparing supper for her husband in a neat little bungalow.

There in Pittsburg was Kirby Smith, who was owner of a large oil concern. Kirby's chief interest seemed to be his wife, the former Miss Dorothy Davis and his little twin daughters, Eula and Billie Joe, both named for two of his former friends in Honaker High School.

Evelyn Loomis, as Alan Ladd's third wife, was sitting in the parlor of their luxurious mansion going over a script of one of Alan's pictures.

In the University of Colorado, Cecil Wilson was coaching athletics.

Bobby Jackson was happily married to Dennis All, but Bobby was waiting the return of Dennis, who was a member of a naval fleet on a voyage from China.

Jimmy Boyd was taking the role of Gary Grant. The only thing he lacked was that deep dimple in his chin.

Ruth Jackson was manager and owner of an up-to-date Beauty Shop in Bristol, Virginia.

To my suprise I saw Betty Sargent teaching American History in the University of Texas.

Willard Newberry had successfully won his prolonged fight-fight to win the heart of Jackline Smith.

I saw Rufus Jamison enjoying his position as a proud father of twins, whose mother was the former Miss Goldie Peck.

Yes, Betty Joe VanDyke had been selected as a Power's Model.

To my great astonishment I saw Harry Honaker on his knees pleading to Joan Meade and telling her that eight years of courting was long enough and it was time to get married.

To beat it all there was Edith Honaker producing her own comedy program over the air in which she herself starred as the comedian.

Then there was Garnet Howard, a salesman traveling for Royal Typewriters.

Instantaneously, I was peering through the window of a snug bungalow, in Atlanta. There was an open fireplace, around which was gathered Mrs. Foster Honaker, the former Miss Dixie Musick and her family which included three adorable children.

While still enjoying this unusual state of mind, I was shocked to see J. P. Wilson successfully playing the role of the "Bashful Lover" in a new stage production.

There in a large hospital in New Orleans, I saw a cute little nurse, who happened to be Thelma Johnson, standing by the bedside of a pleasant faced man, holding his hand. The man was none other than Billy Morford.

THE CLASS PROPHECY

There was Ora Lee Ray happily married to Barney, who was an old heartthrob in the gay 40's.

Next there was Kyle Fuller in Washington, as Junior Virginia Senator. His hair was no longer red for he had grown grey because of political campaigns.

Yes! Just as I had expected; Virginia Combs was in the White House and was none other than Secretary to the President.

After this I found myself in the Manhattan Club in Hollywood enjoying the entertainment. Suddenly it was announced that Guy Plaster's Orchestra would play a special for Miss Phyllis Shelton, and to my surprise Geanette Gent appeared as the vocalist for his band.

To my great astonishment I discovered that I was seated in a large congregation in a Baptist Church, in North Dakota and was enjoying the sermon very much, when in my sudden amazement I found the minister to be none other than Millard Hylton.

Next I saw Harold Gregory as an important director and producer of M G M Pictures in Hollywood.

At this time there was a slight hindrance in my vision, caused, I guess by the irregular motion of the train, but I saw Ruthie Plaster successfully managing a reducing system at Raven for all overweight women who had gained too many extra pounds.

As My dream became more enchanting I saw John Honaker teaching Agriculture in Blacksburg at V. P. I.

Yes! Gaylena Phillips was enjoying that bliss which comes with success—success by the name of Mr. Loyd Perkins.

Suddenly I saw Henry Rickman wearing the uniform of a state trooper and making an exceedingly high record.

Gerald Griffith had reached his goal. Yes! that of Gabriel Heatter's place as commentator.

Ellen Miller, that's right, was playing her successful role as housewife with Hubert Wilson as her wayward life companion.

The goal had been reached. Lawrence Bostic and his best friend, Roland Miller were owners and pilots of the airplanes at Doran.

Dallas Boyd and Curtis Hess had reached the top as two Supreme Court Justices. This is what they call "it".

As my vision continued, I saw Dee Plaster in the fishing business. It seemed he was very unlucky, but as long as Billie Anne Call baited his hook he didn't mind.

Why, there was Gerelene Fuller! Only it wasn't Fuller anymore, for she was Mrs. Douglas Martin and was an efficient housewife.

Suddenly I felt a tap on my shoulder and heard the Hostess saying "Get prepared, we are nearing the Southern Pacific Railway Station in Los Angeles." As I sat up and rubbed my eyes the enchanting memories of each of my classmates faded away and alas, it had been nothing more than a dream.

THE CLASS WILL

We, the Seniors of Honaker High School, Class of '47, Russell County, State of Virginia, being of sound and disposing mind and memory, do hereby make, publish and declare this to be our Last Will and Testament, and hereby revoke all wills and codicils by us at any time heretofore made.

To Mr. Baldwin our Principal, Miss Fuller our Sponsor, and other faculty members who have guided us and endeavored to inculcate in us a lofty idealism and a high sense of personal honor, we leave our deepest gratitude and best wishes.

To the Juniors we leave the honorable place we now hold as Seniors, and hope that they may make Honaker High School a better place. We sincerely hope that their days may be as enjoyable and profitable as ours.

Evelyn Baldwin wills her eyelashes and love for butter scotch sundaes to Jean Hughes.

Lawrence Bostic leaves his blonde hair to Earl Steele.

Dallas Boyd wills his talent for playing football to Joe Hubbard.

Jimmy Boyd bequeaths his handsome manliness and his curly hair to Frank Brown.

Virginia Anne Combs wills her quietness to Helen Bales.

Dorothy Davis wills her bashfulness to Truladane Hale.

Gerelene Fuller giver her molds to Anna Pearl Smith.

Kyle Fuller gives his red hair and love for sketching aeroplanes to Joe Dye.

Geanette Gent leaves her good looks to Billie Jo Yates and hopes she may thereby keep her appeal to the masculine sex.

Gerald Griffith wills his interest in Honaker High School to those who need it.

Harold Gregory wills his height to Clifford Lee.

Curtis Hess gives his loud voice to Donald Owens.

Edith Honaker wills her friendly disposition and small physique to Mary Frances Hess.

John Honaker wills his most affectionate love to Ruthie Brown.

Harry Honaker is proud to leave Honaker High School but hates to leave Jo Ann behind.

Millard Hylton wills his nice quiet personality to J. C. Jessee.

Bobbie Jackson gives her position in Typing and Shorthand to some commercial minded Junior.

Ruth Jackson gives her interest in the opposite sex to Hester Hamm.

Thelma Johnson gives some of her chubbiness to Georgia Honaker.

Rufus Jamison wills his heart to Goldie Peck.

Evelyn Loomis bequeaths her Alan Ladd pictures to Thelma Sue Ray.

Ellen Miller wills her short hair to Zeola Foleno.

Billie Morford leaves some of his strength to all weakly Juniors.

Dixie Musick wishes to will her diamond ring to Vivian Miller but not her man.

Willard Newberry wills his English grammar ability to Carl Newberry.

Gaylena Phillips wishes to give her short medium brown hair to Madeline White.

Guy Plaster wills his speaking ability to Harold Crabtree.

Dee Plaster gladly leaves some of his hair to Mr. Busic.

Ruthie Plaster wills her ability to talk fast to Mattie Sharp.

Henry Rickman wills his slender physique to Mike Steele.

Ora Lee Ray bequeaths some of her boy friends from Finney to the lucky Juniors.

Betty Sargent wills her figure to Vera Glenn Mullins.

Phyllis Shelton wills her appetite to Leona Sutherland.

Kirby Smith gives his talent for singing and playing the guitar to Craig Sutherland.

Betty Jo VanDyke wills her appeal for the opposite sex to Wilma Miller.

J. P. Wilson gives his interest in football to Leslie Cline.

Cecil Wilson desires to leave Hewlett Wilson some of his basketball points.

Garnet Howard wills his vacant seat in English class to Brady Smith.

In witness whereof, we have hereunto subscribed our names and affixed our seal this the tenth day of December in the year one thousand nine hundred and forty-six.

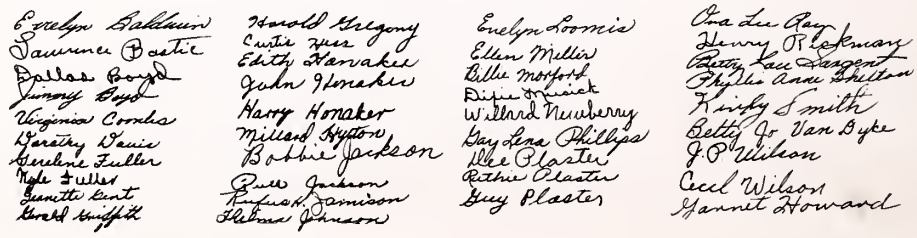

JUNIORS

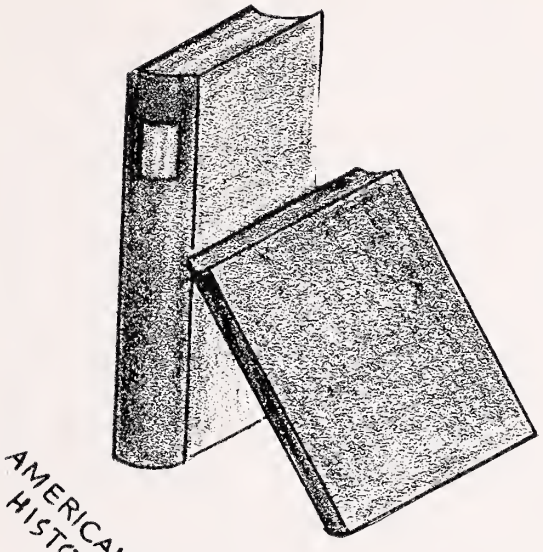

SOPHOMORES

FRESHMEN

JUNIORS

Hewlitt Wilson, President
Hester Hamm, Vice-Pres.
Truladane Hale,
Secretary-Treasurer
Wayne Ball
Virginia Ball
Ester Boyd

Frank Brown
Dorothy Campbell
Mary Frances Chambers
Marie Christian
Leslie Cline
G. E. Compton

Harold Crabtree
Hasel Crabtree
Virginia Crissman
Harriet Dye
Joe Dye
Zeola Foleno

Georgia Fuller
Nina Gamble
Helen Grace
Ethel Mae Hess
Mahala Hess
Lou Hess

Mary Frances Hess
Carl Hess
Raymond Hess
Alma Honaker
Georgia Honaker
Jean Hughes

Virginia Hughes
Emma Jackson
Jo Marion Jackson

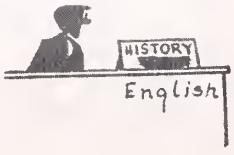

JUNIORS

Ruth Jackson
J. C. Jessee
Billie Joe Johnson
Clifford Lee
Katy Lou Miller
Oneeda Miller

Wilma Miller
Vera Glenn Mullins
Nadyne Musick
Carl Newberry
Myrtle Peck
Goldie Peck

Thelma Ray
Elma Ray
Hazel Robinette
Florence Anne Robinette
Anna Pearl Smith
Brady Smith

Eula Starnes
Mike Steele
Janice Street
Leona Sutherland
Ruth Sutherland
Craig Sutherland

Mattie Sharp
Betty Taylor
Lorraine Taylor
Madeline White
Lorene Wilson
Hubert Wilson

Doris Anne Wright
Joan Wysor
Billie Jo Yates
Lawrence Taylor

SOPHOMORES

First row, left to right: Howard Baldwin, Mildred Ball, Mary Lou Barrett, Fay Bostic, Kenneth Boyd, Mary Boyd, Vergil Brewster, Ruth Brown. *Second row:* Carson Brown, Marie Childress, Lorene Coleman, Miles Coleman, Delphia Combs, Ruth Corns, Janice Counts, Geanette Crabtree. *Third row:* Betty Deel, Leon Deel, Betty Jean Dye, Curtis Dye, Helen Jean Dye, Arch Fletcher, Delmas Fuller, Elizabeth Fuller. *Fourth row:* Bill Gillespie, Billy Jo Harris, Jimmy Harris, Leona Harris, Carl Hart, Harmon Hess, Betty Hicks, Billy Honaker. *Fifth row:* John Honaker, Eula Hubbard, James Hubbard, Mabel Hubbard, Virginia Hubbard, Joy Jackson, Margaret Jackson, Clifford Jessee. *Sixth row:* Billy Martin, Bobbie Mason.

SOPHOMORES

First row, left to right: Claude Mason, Larry Maynard, Joan Meade, Betty Miller, Mary Belle Miller, Manley Miller, Vivian Miller, Dorothy Mullins. *Second row:* Mary Ruth Musick, Phyllis Musick, Donald Owens, Mazie Owens, Peggy Palmer, Mary Katherine Peck, Worley Perkins, Vina Delphia Price. *Third row:* Elizabeth Ray, Raymond Ray, Beulah Robinette, Mary Alice Rose, Sally Simms, Jacqueline Smith, Willie Sue Starnes, Evelyn Steele. *Fourth row:* Dorothy Steele, Melba Steele, Joan Stinson, Mae Stump, Clyde Taylor, Ruth Taylor, Jim Allen Van Dyke, Jimmy Vance. *Fifth row:* Viola Vance, Louise Welch, Hershal Wells, Corene Whited, Bays Wilson, Jean Wilson, Ruth Wilson, Joe White. *Sixth row:* Glen Whitt.

Not Pictured: Shirley Cook, Roberta Taylor, James Finney Whitt.

FRESHMEN

First row, left to right: Marion Lee Akers, John Arttip, Jean Ann Baldwin, Eva Gay Ball, Mildred Ball, Don Barnhart, Louise Barton, Mary Bise. *Second row:* Dorothy Boyd, Mildred Boyd, Nancy Boyd, Myrtle Brown, Billie Ann Call, John D. Call, Frances Compton, Mildred Compton. *Third row:* Billy Counts, Doris Crabtree, J. B. Crabtree, Bobby Deel, Donald Deel, Geneva Dye, Jean Dye, Kenneth Dye. *Fourth row:* Loyd Dye, Mona Dye, Omega Dye, Peggy Dye, Ruth Dye, Sonny Dye, Thornton Gene Dye, Douglas Farmer. *Fifth row:* Velva Farmer, Claude Fife, Earnest Fife, Howard Fletcher, Annette Fuller, Mildred Fuller, Roberta Gent, Frances Gilbert. *Sixth row:* Betty Jo Harris, Iowa Harris, Jewel Harris, Eva Helton, Ervin Hess, Winfred Hess, Viola Hess, Zola Hess. *Seventh row:* Bobby Hillman, Arnold Honaker, Betty Honaker, Arlon Honaker, James Honaker.

Not Pictured: Ralph Bostic, Doris Call, Ruth Hall, Bobby Horton, Harold Stump, Kyle Wells, Myles Yates.

FRESHMEN

First row, left to right: Marvin Honaker, Jimmy Hurt, Dorothy Hylton, Betty Jackson, Etta Jackson, Lula Jackson, Nellie Jackson, Peggy Jackson. *Second row:* Jackie Johnson, Mary Sue Johnson, Freda Lockhart, Betty Martin, Bennie Maxfield, Marjorie Meadows, Geraldine McGlothin, Doris Messick. *Third row:* Iris Miller, Joan Miller, Kyle Miller, Marie Miller, Wilbur Miller, Betty Jo Musick, Lorene Musick, Joan Newberry. *Fourth row:* Georgia Noel, Irene Osborne, Louise Osborne, Leon Owens, Patty Parris, Henry Price, Janice Rasnake, Patty Reedy. *Fifth row:* Mary Richardson, Elsie Rose, Virginia Simms, Carl Smith, Earl Steele, Edith Stinson, Meddrice Stinson, Kenneth Sword. *Sixth row:* Dallas Taylor, Britan Turner, Jack Vance, Mildred Van Dyke, Doris Wells, Loyd White, Harry Wilson, Mary Rose Wilson. *Seventh row:* Anita Whited, Geneva Whited, Audrey Whitt, Joan Wyatt, Charles Wysor.

national
HI-Y
1947
FUTURE HOMEMAKERS OF AMERICA
TOWARD NEW HORIZONS
VOCATIONAL
FFA
AGRICULTURE
ACHIEVEMENT
CHARACTER
LEADERSHIP

ACTIVITIES

ANNUAL STAFF

Editor-in-Chief ____ DIXIE MUSICK

Associate Editors ____ BOBBY JACKSON, RUFUS JAMISON

Business Manager ____ HARRY HONAKER

Associate Business Manager ____ KYLE FULLER

Feature Editors ____ BETTY SARGENT, WILLARD NEWBERRY

Sports Editors ____ GEANETTE GENT, J. P. WILSON

Circulation Managers ____ VIRGINIA COMBS, KIRBY SMITH

Poetess ____ RUTH JACKSON

Testator ____ GARNET HOWARD

Historian ____ DOROTHY DAVIS

Prophetess ____ PHYLLIS SHELTON

Faculty Advisor ____ MISS MARY SUE FULLER

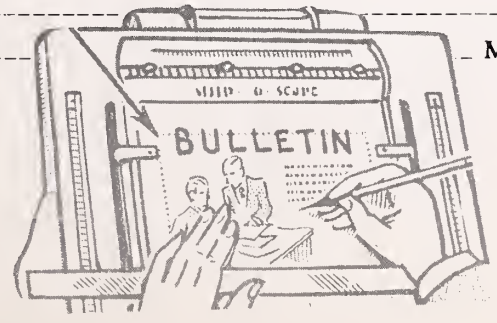

THE HONOR

VOLUME I. HONAKER, VIRGINIA NUMBER 3

Published monthly by the Commercial Class of Honaker High School

THE STAFF

Editor-in-Chief ---------- KIRBY SMITH

Assistant Editor ---------- BOBBIE JACKSON

Girls' Sport Editor ---------- EULA STARNES

Boys' Sport Editor ---------- HARRY HONAKER

Humorous Editor ---------- EVELYN BALDWIN

Business Manager ---------- JIMMY BOYD

Faculty Advisor ---------- MISS N. L. FULLER

Circulation Managers ---- EVELYN LOOMIS, PHYLLIS SHELTON and DIXIE MUSICK

Reporters ---------- VIRGINIA COMBS, BILLIE JO YATES, GARNET HOWARD and ELLEN MILLER

BETA CLUB

OFFICERS

President _____ DIXIE LEE MUSICK

Vice-President _____ RUTH JACKSON

Secretary _____ TRULADANE HALE

Treasurer _____ MIKE STEELE

Sponsor _____ MISS MARGARET BROWN

MEMBERS

Evelyn Baldwin
Virginia Combs
Janice Counts
Harriet Dye
Helen Jean Dye
Zeola Foleno
Elizabeth Fuller
Helen Grace
Hester Hamm
Harman Hess
Garnet Howard
Jean Hughes
Baby Ruth Jackso.
Joy Jackson
Ellen Miller
Oneeda Miller
Wilma Miller
Vera Mullins
Phyllis Shelton
Willie Sue Starnes
Mae Stump
Corena Whited

Billy Jo Yates

GIRLS HI-Y

OFFICERS

President ---------- EVELYN LOOMIS

Vice-President ---------- BETTY JO VANDYKE

Secretary ---------- BOBBY JACKSON

Treasurer ---------- BETTY LOU SARGENT

Sponsor ---------- MISS NANNIE LOU FULLER

BOYS HI-Y

OFFICERS

President ---------- KIRBY SMITH

Vice-President ---------- DEE PLASTER

Secretary-Treasurer ---------- JIMMY BOYD

Sponsor ---------- MR. HARVEY ROBINSON

MEMBERS

Wayne Ball
Leslie Cline
G. E. Compton
Billy Counts
Leon Deel
Joe Dye
Lloyd Dye
Sonny Faye Dye
Arch Fletcher
Howard Fletcher
Earnest Lee Fife
Bill Gillespie
Carl Hess
Raymond Hess
Winford Hess
Bobby Hillman
Millard Hilton
Arnold Honaker
James Honaker
James Hubbard
Clifford Jessee
J. C. Jessee
Jackie Johnson
Clifford Lee
Bill Martin
Kyle Miller
Billy Morford
Carl Newberry
Leon Owens
Lawrence Taylor
Dallas Taylor
Brittain Turner
Brady Smith
Kenneth Sword
Jack Vance
Hubert Wilson

HOME ECONOMICS

OFFICERS

President ANNA PEARL SMITH

Vice-President EDITH HONAKER

Secretary NADYNE MUSICK

Treasurer LEONA SUTHERLAND

Parliamentarian JEANETTE GENT

MEMBERS

First-Junior Homemakers

Mildred Ball
Virginia Lee Ball
Helen Bales
Esther Boyd
Ruth Brown
Marie Childress
Delphia Combs
Ruth Corns
Dorothy Davis
Betty Lou Deel
Betty Jean Dye
Georgia Fuller

Second-Chapter Homemaker

Betty Hicks
Alma Honaker
Eula Hubbard
Mabel Hubbard
Jo Marion Jackson
Margaret Jackson
Joan Meade
Vivian Miller
Mary Belle Miller
Mary Ruth Musick
Phyllis Musick
Dorothy Mullins
Vina Delphia Price
Ora Lee Ray

Third-State Homemaker

Hazel Robinette
Ruth Sutherland
Eula Starnes
Dorothy Steele
Melba Steele
Joan Stinson
Viola Vance
Lorraine Taylor
Jean Wilson
Lorene Wilson
Doris Ann Wright
Joan Wysor

Fourth-American Homemaker

F. F. A.

OFFICERS

President ---------- CECIL WILSON

Vice-President ---------- HEWLITT WILSON

Secretary ---------- HAROLD CRABTREE

Treasurer ---------- BILLY JOE JOHNSON

Reporter ---------- FRANK BROWN

Sentinel ---------- JAMES FINNEY WHITT

MEMBERS

Kenneth Boyd
Virgil Brewster
John D. Call
Hassel Crabtree
Donald Deel
Kenneth Dye
Kyle Fuller
Harold Gregory
Gerald Griffith
Carl Henry Hart
John Robert Honaker
John Donald Honaker
Harry Honaker
Billy Honaker
James Hurt
Bobby Mason
Claude Mason
Manley Miller
Wilbur Miller
Worley Perkins
Clyde Taylor
Jim Allen VanDyke
J. P. Wilson
Harry Wilson

Joe White

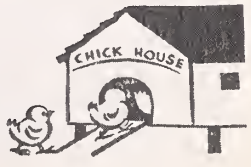

STUDENT COUNCIL

OFFICERS

President ---------- CECIL WILSON

Vice-President ---------- MIKE STEELE

Secretary ---------- JIM FINNEY WHITT

Treasurer ---------- GENEVA DYE

MEMBERS

Cecil Wilson
Kirby Smith
Evelyn Loomis
Anna Pearl Smith
Dixie Lee Musick
Hewlitt Wilson
Joe White
Leon Owens

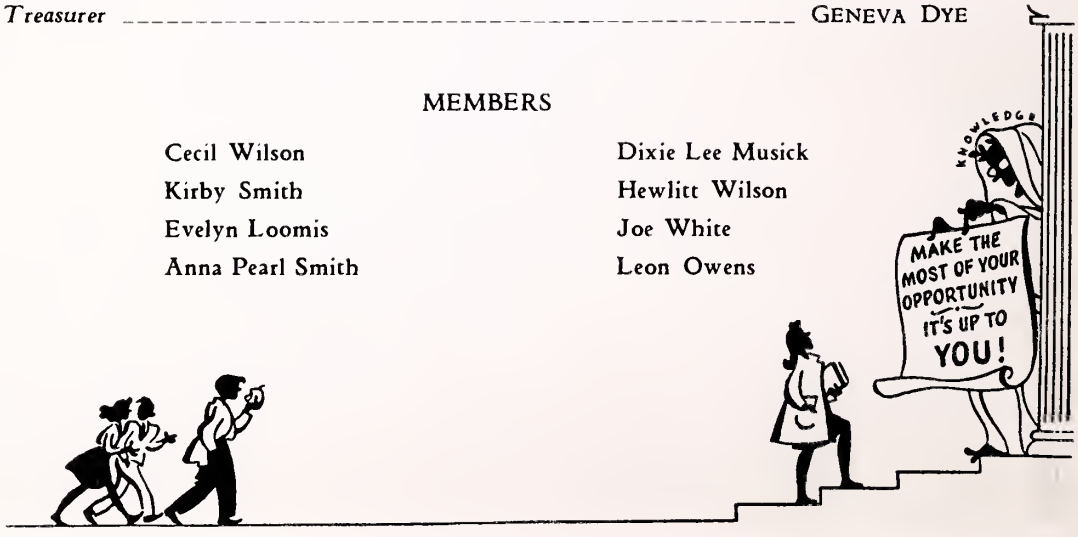

HOW WE TRAVEL

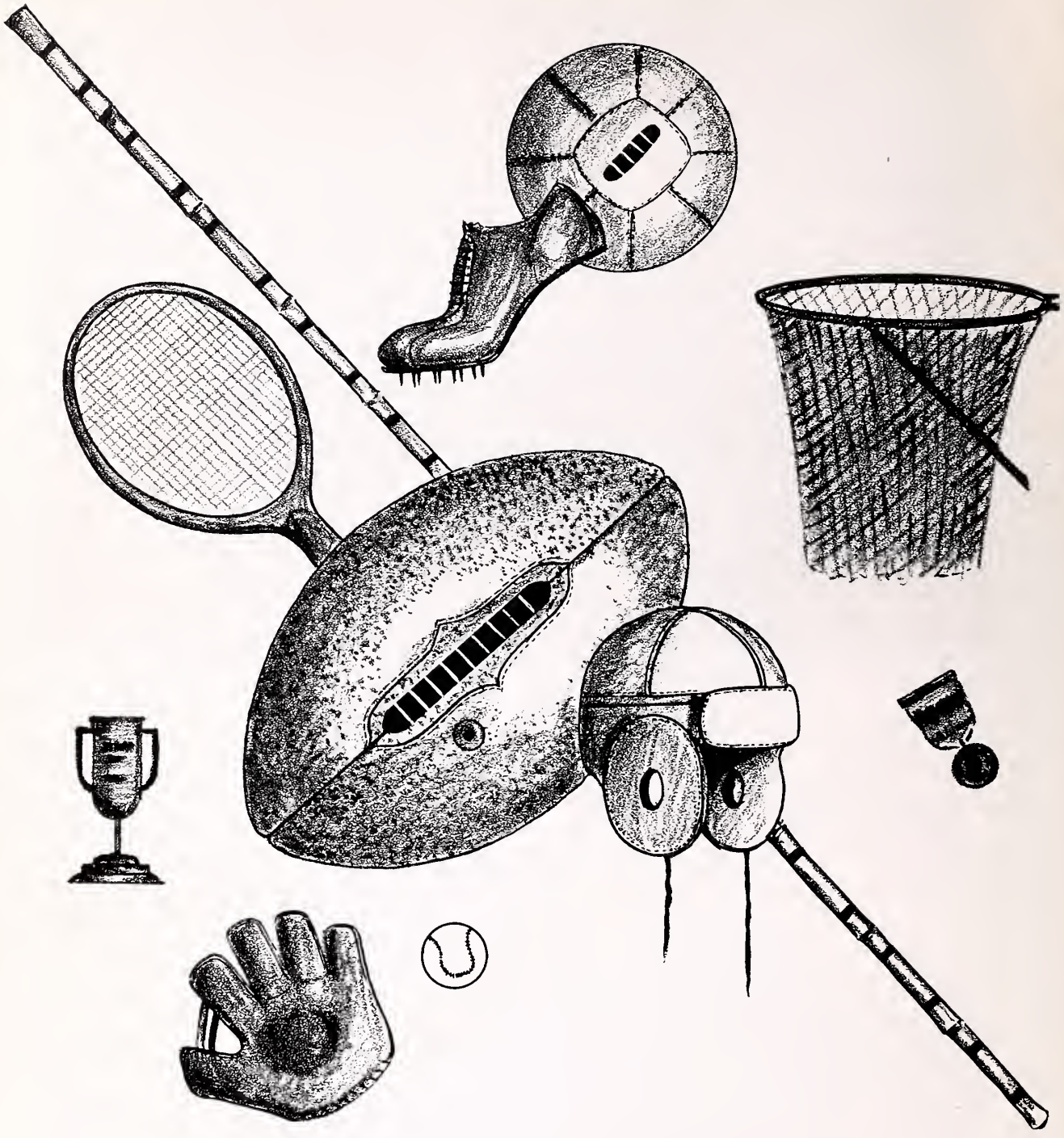

ATHLETICS

CHEER LEADERS

Betty Dye

Roberta Gent

Vera Mullins

Evelyn Loomis

Kyle Fuller

Raymond Hess

Bobby Mason

Billy Counts

"Yea Honaker!!"

The members of the Girls' Basketball Squad are shown above.

BASKET-

REGULAR PLAYERS:

Marie Childress
Harriet Dye
Georgia Fuller
Roberta Gent
Hester Hamm
Mary Ruth Musick
Patty Parris
Eula Starnes
Billy Jo Yates

Coaches ---------- MISS MARGARET BROWN
MISS GLADYS JONES

Captain ---------- GEORGIA FULLER

Manager ---------- GEANETTE GENT

The members of the Boys' Basketball Squad are shown above

BALL

REGULAR PLAYERS:

Wayne Ball
Jimmy Boyd
Harold Gregory
Raymond Hess
Harry Honaker
Claude Mason
Larry Maynard
Manly Miller
Kirby Smith
Cecil Wilson
Lawrence Taylor

Coach _____ S. C. COUCH

Captain _____ HARRY HONAKER

Manager _____ VIRGIL BREWSTER

FOOTBALL

TEAM

Left end	J. P. Wilson
Left tackle	Harold Gregory
Left guard	Dallas Boyd
Center	Kenneth Boyd
Right guard	Bayes Wilson
Right tackle	Henry Rickman
Right end	Billy Morford
Quarterback	Harry Honaker
Right halfback	Jimmy Boyd
Fullback	Cecil Wilson
Left halfback	Hewlitt Wilson

SUBSTITUTES

Quarterback	Larry Maynard
Guard	Jack Johnson
Guard	Harry Wilson
Tackle	Winfred Hess

Coach: A. P. BALDWIN

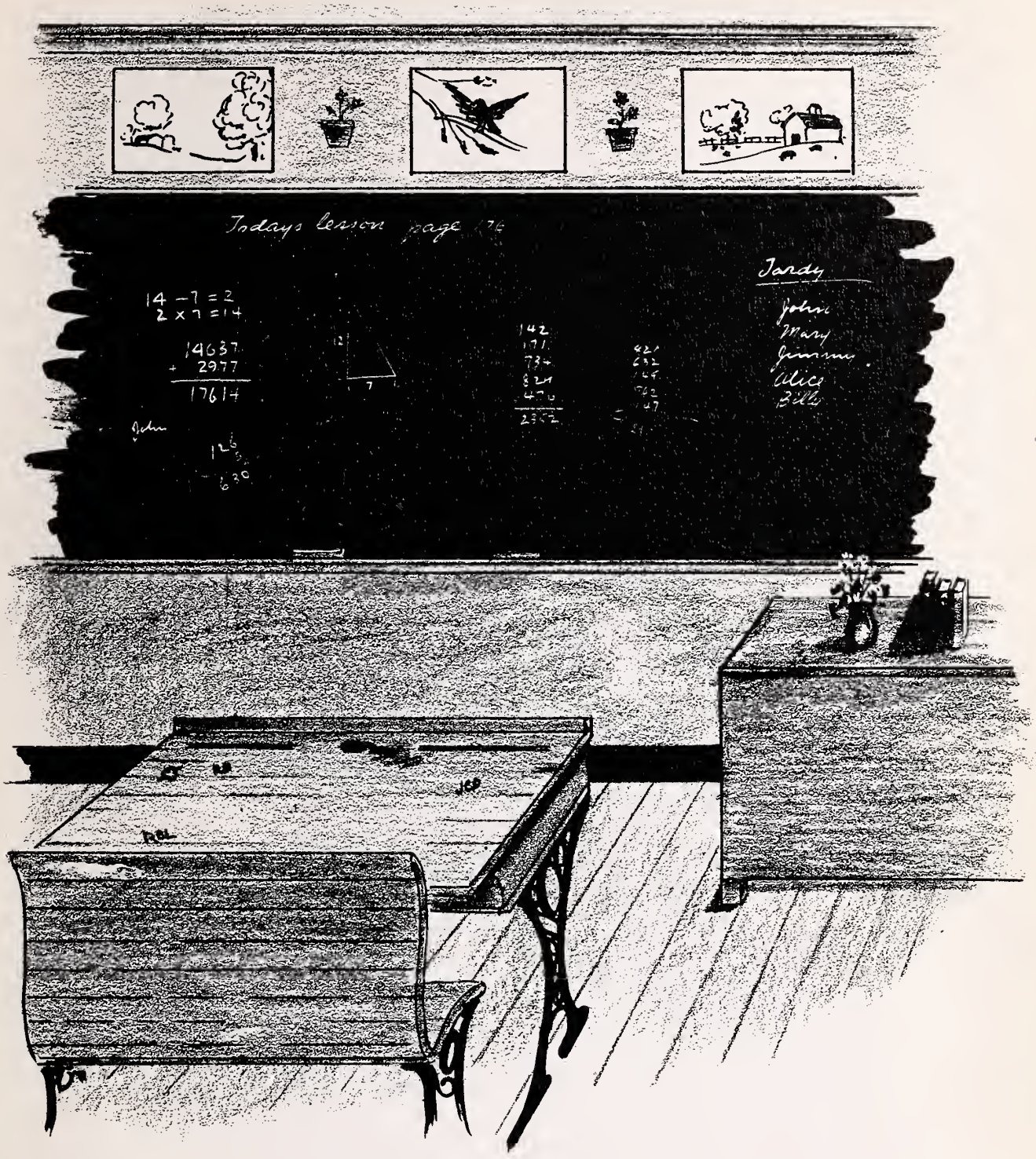
Todays lesson page 176
14 - 7 = 7
2 x 7 = 14
14637
+ 2977
17614
Jardy
John
Mary
Jimmy
Alice
Billy

ELEMENTARY

MISS HALE

SEVENTH GRADE

First row, left to right: Sylvia Ann Bartee, Edna Brown, James Clark, Ethel Pearl Clark, Newman Compton, James Eaton. *Second row:* Ethel Fletcher, Mildred Fogleman, Carl Henry Fuller, Irene Hall, Harless Hess, Alvin Hess. *Third row:* C. A. Hess, Macel Holiday, Donald Honaker, Carol Honaker, Margie Honaker, Neva Hubbard. *Fourth row:* Edna Johnson, Mary Sue Keen, Carlos Maxfield, Betty Mason, Sally Miller, Willie Dee Palmer. *Fifth row:* Lucy Perkins, Ellen Rose, Donald Kay Ruble, Billy Edd Samples, Bobby Sample, Clagie Shelton. *Sixth row:* David Sibert, Jack Smith, Donald Smith, Leland Sutherland, Norma Sword, Mildred Taylor.

Not Pictured: Patsy Fields, Clifford Jackson, Joe Taylor.

VELMA THOMPSON

SEVENTH GRADE

First row, left to right: Billy Ashbrook, Cecil Ball, Lola Ball, Billy Combs, Helen Compton, Lola Pearl Compton. *Second row:* Ruth Compton, Ruby Dye, Dell Eaton, Trula Mae Fuller, James Gregory, Jimmy Harris. *Third row:* Mary Harris, Arnold Hess, Burke Hess, William Hess, J. B. Hylton, Mary Joyce Honaker. *Fourth row:* Ruth Honaker, Carl Jessee, Jack Jessee, Hazel Lowe, Betty Maxfield, L. B. Meade. *Fifth row:* Bernard Monk, Jane Monk, Lucy Ellen Pinion, Jimmie Preas, J. C. Rasnake, Lillie Simms. *Sixth row:* Helen Smith, Julia Ann Smith, Anna Ruth Stump, Buddy Taylor, Mattie Vance, Laroy Whited. *Seventh row:* Martha Wilson.

Not Pictured: Junior Deel, Bill Fletcher, Iris Hess, David Maxfield.

MRS. MOORE

SIXTH GRADE

First row, left to right: Nancy Albert, Dan Barnhart, Robert Bowman, John L. Boyd, Johnny Compton, Curtis Cox.

Second row: W. B. Dye, Maggie Edwards, Billy Fields, Margaret Ruth Fletcher, Shirley Fuller, Bobby Gilbert.

Third row: Kyle Gregory, Winford Helton, Rosa Lee Hess, Ruby Hess, Harold Hess, Kenneth Hess.

Fourth row: Bobby Herndon, Paul Honaker, Louise Jackson, Juanita Jackson, Herman Miller, Fern Musick.

Fifth row: Patty Musick, Lula Mae Owens, Dorothy Plaster, Zeta Sword, Eugene Waddell, Walter Wilson, Patty Wysor.

Not Pictured: James Hess, Wesley Honaker, Fred Sykes, Thomas Sykes, Robert Taylor.

NELL HOWARD

SIXTH GRADE

First row, left to right: James Cassell, Helen Ruth Chambers, Nellie Coleman, Lorene Combs, William Cox, Billy Fields.

Second row: Buddy Gent, Ned Gibson, Darlene Harris, Eula Harris, Laura Harris, Norman Harris.

Third row: Robina Helton, Curtis Hess, Betty Honaker, Mary Margaret Honaker, Phyllis Jackson, Billy Justice.

Fourth row: Monica Miller, Nadyne Rasnake, Charles Ray, Donald Ray, Charles Smith, Curtis Steele.

Fifth row: Froncie Stiltner, Darlene Stinson, Eugene Stump, Gip Sword, Robert Vance, Sarah Vance.

Sixth row: Mary Frances Wheatley, Clyde Wilson, Harless Wilson.

Not Pictured: Faye Ashbrook.

MYRTLE HUBBARD

FIFTH GRADE

First row, left to right:
Anna Ruth Ball, Boyd Ball, Patsy Sue Ball, Ballard Belcher, Richard Clark, Warren Combs.

Second row:
Junior Cox, Mary Katherine Davis, Stanley Dye, Jimmy Ferguson, Lucy Ellen Fitzgerald, Beatrice Fogleman.

Third row:
Randolf Gregory, Garland Honaker, Lois Honaker, Lois Jean Honaker, Edward Hylton, Junior Miller.

Fourth row:
Shirley Owens, Joan Palmer, Carlos Ray, Raymond Rasnake, Shirley Steele, Mary Lou Stinson.

Fifth row:
Darling Sue Sykes, Janith Valley, Helen Wallace, Jackie Wallace, C. B. Yates.

Not Pictured:
William Honaker, Nadyne Jackson, Billie Stinson, Mary Wells.

MRS. AKERS

FIFTH GRADE

First row, left to right:
Herman Ball, Baker Barrett, Anna Carol Beavers, Billy Chambers, Nora Mae Childress, Tim Combs.

Second row:
Carl Compton, June Compton, Margaret R. Compton, Giles Gent, Phyllis Gilbert, Garland Hess.

Third row:
Bennie Honaker, David Honaker, Rosa Lee Hubbard, Dorothy Hubbard, Dexter Jackson, Lois Justice.

Fourth row:
Elizabeth Russ, Joyce Smith, Arch Stinson, Beatrice Taylor, Glen A. Taylor, Effie Vance.

Fifth row:
Willie Wheatley.

Not Pictured:
Martha Diamond, Marvin Hite, Thomas Honaker, James Jackson, Gid Musick.

MRS. SLAUGHTER

FOURTH GRADE

First row, left to right: Juanita Barrett, Dillard Chambers, Waitie Childress, Billy Joe Deskins, Clifford Deskins, Ernest Franklin. *Second row:* Barbara Fuller, Irma Fuller, Sarah Gregory, Shirley Gilbert, Loyd Harris, Ralph Harris. *Third row:* Ralph Honaker, Walton Honaker, Bennie Honaker, Mildred Honaker, Mildred Hubbard, Kyle Hubbard, Jr. *Fourth row:* Joanne Jackson, Tolby Johnson, Bobby Lee Justice, Annette Lee, Earl Miller, Morris Miller. *Fifth row:* Joanne Murray, Ruth Pinion, Raymond Ray, John Ben Rose, Eugene Ruble, Margaret Snead. *Sixth row:* Dan Steele, Billy Stinson, Jack Stump, James Taylor, Wayne Taylor, Dallas Thompson. *Seventh row:* Mary H. Waddell, Charlotte Whited, Jimmy Whited, Margaret Wilson.

MISS SMITH

FOURTH GRADE

First row, left to right: Moselle Ball, Shirley Ball, Lester Barker, Elizabeth Clark, Charlie Compton, Arnold Dickens. *Second row:* Herman Dye, Charlie Eaton, Goinion Edwards, Darlene Gent, Mary Ethel Gilbert, Sam Hale. *Third row:* George Harris, Joe Hess, Ulis Hess, Tella Sue Hess, Betty Honaker, Marie Jackson. *Fourth row:* Rufus Joyce, Shirley Miller, Archie Monk, Therman Musick, Eula Mae Presley, Kermit Rasnake. *Fifth row:* Gladie Ray, Dorothy Ray, Lois Reavis, Carl Rose, Ollie Gay Rose, Wanda Smith. *Sixth row:* Edith Stump, Juanita Thompson, Mary Jane Vance, Virginia Vance, Earl Whited, Shelva Jean White, Lois Yates.

Not Pictured: Trula Blankenship, Jean Honaker, Ellen Jackson, Lowell Sykes, Harold Taylor, Richard Taylor.

NORA SHELTON

THIRD GRADE

First row, left to right: Marie Ball, Billy Ball, Thomas Barker, Larry Bates, Jerlene Compton, Mildred Dye.

Second row: Patsy Eaton, L. D. Fields, Franklin Hamrick, Betty Lue Harris, Billy Gene Hess, Silas Hess.

Third row: Clyde Honaker, Anna Pearl Honaker, Betty Lou Hubbard, Wilson Jackson, Floyd Joyce, George Justice.

Fourth row: Fred Maxfield, Clyde Miller, Harold Miller, Howard Miller, Peggy Miller, Linda Miller.

Fifth row: Lewis Monk, Columbus Owens, Junior Owens, Stella Mae Peck, Pearlie Perkins, James Rasnake.

Sixth row: Margaret Rutherford, Phyllis Ann Salotti, Maynard Simms, Louise Street, Betty Jean Stump, Ben Valley, Hurley Musick.

Not Pictured: Russell Vance.

LUCILLE MAYS

THIRD GRADE

First row, left to right: Gloria Akers, Dollie Mae Bales, Kathleen Barnhart, Peggy Ann Barrett, Virginia Bise, Linda Buskill.

Second row: Jerry Deskins, Earl Dye, Helen Dye, Jimmy Fletcher, Jimmy Gilbert, Jerry Hess.

Third row: Houston Honaker, Joan Honaker, Gracie Faye Justice, Billy Joe Marshall, Henry Murray, Geraldine Musick.

Fourth row: Charlie Peck, Ona Presley, Basil Lee Ray, John Robert Ray, Mabel Ray, Jim Bob Reavis.

Fifth row: Bobby Ruble, Billy Russ, Bobby Smith, Ronnie Jay Steele, Patty Sue Stinson, Magdaline Stump.

Sixth row: William Stump, Harold Sword, Billy Taylor, Tommy Taylor, Clarence Wallace, Evelyn Lois Wilson.

Not Pictured: Bobby Jean Call.

LUCY ROBINSON

SECOND GRADE

First row, left to right: Bobby Ball, Don Boyd, Elroy Brewster, Delano Compton, Betty Cook, Wilma Deel. *Second row:* Estelle Edwards, Nancy Fletcher, Foster Fuller, Harvey Hale, Earl Hess, Sherman Hess. *Third row:* Anna May Honaker, Donald Honaker, Phyllis Hubbard, Teddy Jackson, Louise Maxfield, Eula Miller. *Fourth row:* Leonard Miller, Clarence Mitchell, Helen Murray, Park Dean Owens, Janet Palmer, Rosa May Peck. *Fifth row:* Wayne Plaster, Carl Rasnake, Joyce Richardson, Laura Mae Rose, Mona Lee Runyon, Mary Frances Saunders. *Sixth row:* Lawrence Stinson, Orville Stinson, Sue Sword, Tommie Thompson, David Vance, Wondell White. *Seventh row:* Ernest Whited, Alice Yates, Claude Yates, Hubert Yates.

Not Pictured: Curtis Gregory, Mildred Jackson, Edith Sykes, Betty Wilson.

THELMA BOYD

FIRST & SECOND GRADE

FIRST GRADE—*First row, left to right:* Mary Elizabetb Barnbart, Freddie Barrett, Robert Bowman, Len Busic, Ruth Davis, Basil Eads. *Second row:* Thurman Eads, Joyce Gibson, Connie Hess, Dave Eddie Hess, Ollie Mae Hess, Barbara Honaker. *Third row:* Nellie Hughes, Elmo Jackson, Gerald Jackson, Vernie Lee Marshall, M. C. Miller, Jr., James Henry Monk. *Fourth row:* Roberta Ray, Ella Mae Roman, Walter L. Smith, Bobby Sword, H. T. Sword, Jr., Robin Thompson. *Fifth row:* Mary Lou Valley, Denver Wilson, Juanita Wilson.

Not Pictured: Loran Monk, Grady Wells, Jr.

SECOND GRADE—*Fifth row:* L. D. Ball, Jerry Bowman, Carolyn Boyd. *Sixth row:* Dorothy Chambers, F. D. Compton, Marie Compton, Nola Mae Compton, Ranzy Cox, Sally Alice Davis. *Seventh row:* Carl Eaton, Joanne Fields, Sue Fletcher, Mary Ruth Fogleman, Coy Lee Hess, Betty Jo Honaker, Betty Lee Honaker, Alice Hubbard. *Eighth row:* Kennith Hubbard, Mary Lois Hubbard, Shirley Hughes, Evelyn Sue Jackson, Clay Joyce, Kermit McGlothin, Marion Lee McNew, Gladys Roman. *Ninth row:* Henry Ray, Frances Ruth Sample, Anne Shrader, Lee Snead, Jean Street, Bobby Thompson, David Wilson, Mildred Wilson.

Not Pictured: Gaynelle Monk, Bobby Wells.

EDITH MAYS

FIRST GRADE

First row, left to right: Anna Ruth Ball, Larry Ball, Bruce Barrett, Francis Barrett, Raymond Belcher, Raynord Belcher. *Second row:* Lois Bise, Ruby Blankenship, James P. Childress, Phyllis Compton, Velma Sue Cook, Adron Dotson. *Third row:* Jo Ann Dye, Joe Dye, Roy Lee Dye, Myrtle Eaton, Geneva Edwards, Douglas Fuller. *Fourth row:* Shelby Jean Fuller, Eugene Griffith, Jane Harris, Everette Honaker, Jr., James E. Honaker, Linda Sue Honaker. *Fifth row:* Ira Wayne Jackson, Joan Keene, Robert Marshall, Wayne McGlothlin, Lawrence Owens, Hassell Peck. *Sixth row:* Jimmie Perkins, Fonnie Presley, Ruby Rose, Marquerite Salotti, Ronnie Smith, Joan Starnes, Patty Jean Taylor. *Seventh row:* Roy Allen Vance, Otis Kent Wallace, Ann Whited, Ann Yates, Fred Yates, Margie Yates, Palmer Yates.

Not Pictured: Clyde Fields, Darlene Gregory, Betty Ruth Hurt, Linda Lou Monk, Eva Mae Stump, Odell Sykes.

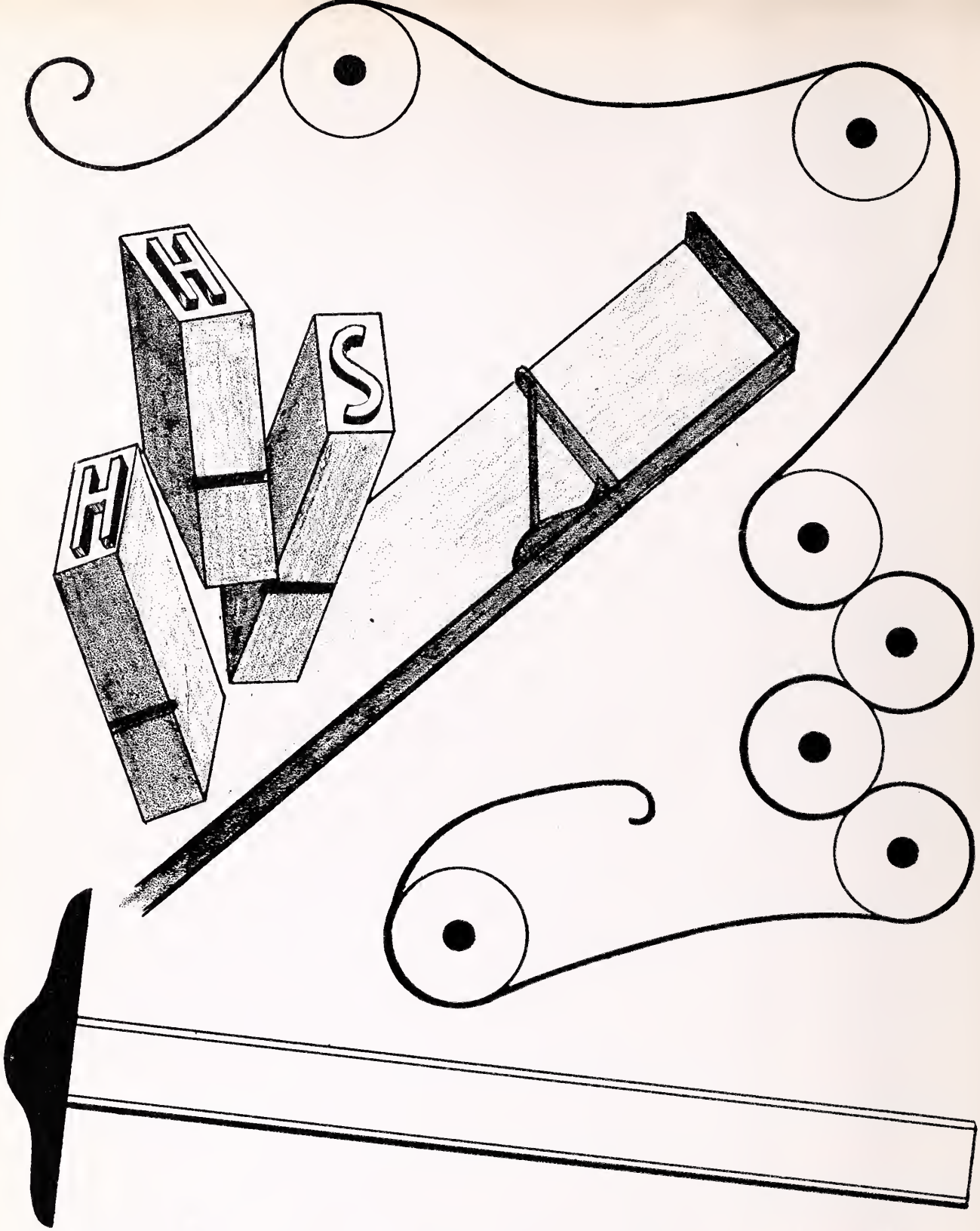

ADVERTISING

HERFF JONES COMPANY

Designers and Manufacturers of

SCHOOL AND COLLEGE JEWELRY, GRADUATION
ANNOUNCEMENTS, MEDALS, CUPS and TROPHIES

INDIANAPOLIS, INDIANA

•

Jewelers to Honaker High School

S. GLENN, *Representative*

McCOY FURNITURE
COMPANY

"Where your dollar
buys the MOST"

Home of
BENDIX HOME LAUNDRY
and
KELVINATOR APPLIANCES

MODERN CHEVROLET
SALES, INC.

Sales

•

Service

HONAKER, VIRGINIA

PHONES:
36 and 69-W

Compliments

of

CLINCH VALLEY CLINIC

HOSPITAL

RICHLANDS, VIRGINIA

Margaret Brown

STINSON HOTEL

AND CAFETERIA

GRUNDY, VIRGINIA

DODGE — PLYMOUTH

Sales and Service

LYNCH MOTOR COMPANY

LEBANON, VIRGINIA

PHONE 35

RUSSELL HARDWARE

INTERNATIONAL HARVESTER

MACHINERY AND REPAIRS

LEBANON, VIRGINIA

HARRY C. STUART

ELK GARDEN, VIRGINIA

Freight and Express: Blackford, Virginia

Telegrams: Elk Garden, Virginia

Congratulations

and

Best Wishes

HARRY F. BYRD

U. S. SENATOR

VIRGINIA

BLAKE'S RADIO REPAIR SHOP

Radios, Phonographs
and Records

GRUNDY, VIRGINIA

Compliments

of

BEN FRANKLIN STORE

HONAKER, VIRGINIA

Compliments

of

HONAKER HARDWARE CO.

HONAKER, VIRGINIA

Compliments

of

HONAKER MILLING CO.

HONAKER, VIRGINIA

Compliments

of

JEFFERSON THEATRE

HONAKER, VIRGINIA

HONAKER ESSO STATION

Gas, Oil, Tires, Accessories

PHONE 70

HONAKER, VIRGINIA

Compliments of

HONAKER SUPPLY CO.

Hardware, Furniture,
Building material and
Related Lines.

PHONE 23

KEMBLE COCHRAN CO.

623 STATE ST.

BRISTOL, VA.-TENN.

Books, Gifts, Greeting Cards,
Leather Goods, Paper Products
Office Supplies, Equipment and
Appliances.

"Foremost for 40 Years"

CITY SERVICE COMPANY

W. P. RAINES, *Owner*

Shell Gas and Oil,
Good Year Tires,
Studebaker Cars
and Trucks

GRUNDY, VIRGINIA

Compliments

of

HONAKER PHARMACY

HONAKER, VIRGINIA

Compliments of

GRUNDY WHOLESALE CO.

WHOLESALE GROCERS

GRUNDY, VIRGINIA

Compliments

of

TUXEDO BARBER SHOP

HONAKER, VIRGINIA

HELTON COAL CO.

SWORDS CREEK, VA.

PHONE:

Honaker 81W1

E. E. DIXON

WATCHMAKER — JEWELER

●

Gifts of Quality

●

GRUNDY, VIRGINIA

Compliments

of

MATTIE WILLIAMS

HOSPITAL

RICHLANDS, VIRGINIA

Compliments

of

ALEX JACKSON'S STORE

DRILL, VIRGINIA

Compliments of

B & L MAYTAG COMPANY

Household Furnishings
and Appliances

PHONE 33

GRUNDY, VIRGINIA

GRUNDY PAINT & WALL PAPER

Floor Covering,
Floor Sanding and Finishing

PHONE 167

GRUNDY, VIRGINIA

CONGRESSMAN

JOHN W. FLANNAGAN, JR.

Ninth District Virginia

Compliments

of

SID'S RESTAURANT

AND GROCERY STORE

HONAKER, VIRGINIA

Compliments

of

THE FIRST NATIONAL BANK

HONAKER, VIRGINIA

Compliments

of

THE FIRST NATIONAL BANK

LEBANON, VIRGINIA

Compliments

of

DR. C. H. McFARLANE

HONAKER, VIRGINIA

Compliments of

YOUR RECORD SHOP

HONAKER HARNESS & SADDLERY

HONAKER, VIRGINIA

Compliments

of

GERRY'S DRESS SHOP

HONAKER, VIRGINIA

Compliments

of

BLUEFIELD CASKET COMPANY

BLUEFIELD, VIRGINIA

D. CURY'S

Southwest Virginia's Leading

DEPARTMENT STORES

RUSSELL MOTOR SALES, INC.

WEST MAIN STREET PHONE 22

Compliments

of

E. F. HARGIS

Sales

●

Service

LEBANON, VIRGINIA

Compliments

of

LEBANON FURNITURE COMPANY

LEBANON, VIRGINIA

Compliments of

JENKS AND MAST

LEBANON, VIRGINIA

Best Wishes

GEORGE A. PRUNER

LEBANON, VIRGINIA

E. P. MURPHY

WATCHMAKER

GRUNDY, VIRGINIA

Compliments of

SUTHERLAND'S
5¢ and 10¢ STORE

GRUNDY, VIRGINIA

ALFRED'S

"A smart shop for men and women"

LEBANON, VIRGINIA

Compliments

of

BUDLEY BURNS

GOOD-YEAR TIRE STORE

LEBANON, VIRGINIA

LEBANON HARDWARE & FEED CO.

JOHN DEERE FARM MACHINERY
FURNITURE - FEEDS - SEEDS

LEBANON, VIRGINIA

TYPEWRITER SALES AND SERVICE COMPANY

34 MOORE STREET

BRISTOL, VIRGINIA

Phone 746

STINSON PHARMACY

"THE REXALL STORE"

GRUNDY, VIRGINIA

WYSOR'S GARAGE

HONAKER, VIRGINIA

PHILLIPS' SHOE COMPANY

GRUNDY, VIRGINIA

Compliments of

TURNER A. GILMER, JR.

LEBANON, VIRGINIA

Compliments of

W. W. BARRETT

GENERAL MERCHANDISE

COULWOOD, VIRGINIA

Compliments of

BAILEY JACKSON

LEBANON, VIRGINIA

Compliments of

GENT AND FINNEY FUNERAL CO.

AMBULANCE SERVICE

— Day or Night —

Day Phone 23 Night Phone 5

KREGER MINING COMPANY

RICHLANDS, VIRGINIA

Miners of

BANNER AND KENNEDY COAL

Located in Russell County

ABINGDON, VIRGINIA

Best Wishes

RUSSELL THEATRE

LEBANON; VIRGINIA

"Be With Us More Often"

Best Wishes

DR. G. B. DAVIDSON

LEBANON, VIRGINIA

Compliments

of

R. J. BOYD

Compliments of

MUSICK & HILLMAN STORE

HONAKER, VIRGINIA

Compliments of

DR. E. P. WHITED

HONAKER, VIRGINIA

Compliments of

HONAKER CASH STORE

Compliments of

H. R. DAVIS

HONAKER, VIRGINIA

Compliments of

SHELL SERVICE STATION

HONAKER, VIRGINIA

Compliments of

BOYD'S STORE

HONAKER, VIRGINIA

Compliments of

SUE'S AND RUTH'S FOOD MARKET

HONAKER, VIRGINIA

Compliments of

HOTEL HONAKER

HONAKER, VIRGINIA

Compliments of

C. B. GREEAR, M.D.

HONAKER, VIRGINIA

Compliments

of

LEBANON DRUG STORE

LEBANON, VIRGINIA

GUY WHITED

Commissioner of Revenue

LEBANON, VIRGINIA

Compliments of

SINCLAIR OIL COMPANY

HONAKER, VIRGINIA

Compliments of

WRIGHT COACH LINES

HAYSI — HONAKER

Compliments

of

ROANOKE CITY MILLS

ROANOKE, VIRGINIA

Compliments of

CHARM BEAUTY SHOP

LEBANON, VIRGINIA

Compliments of

O. C. COMPTON

HONAKER, VIRGINIA

Compliments of

WILSON'S
QUALITY CLEANERS

Compliments of

CENTRAL GROCERY

HONAKER, VIRGINIA

FARM BUREAU INS. CO.

L. T. TRICE, *District Manager*

RICHLANDS, VIRGINIA

CECIL PLASTER, *Agent*

HONAKER, VIRGINIA

Compliments of

RUSSELL OIL CO.

HONAKER, VIRGINIA

Compliments of

EAGLE HOTEL

RICHLANDS, VIRGINIA

Compliments

of

THE FIRST NATIONAL
BANK

RICHLANDS, VIRGINIA

STRENGTH — SERVICE — COURTESY

Compliments

of

W. B. F. WHITE AND SONS

PHONE 22

RICHLANDS, VIRGINIA

Compliments of

HONAKER INDEPENDENT BASEBALL CLUB

CITY MARKET

GRUNDY, VIRGINIA

Compliments of

R. C. KINDER

LEBANON, VIRGINIA

MICK OR MACK

GRUNDY, VIRGINIA

Compliments

of

W. J. CORNS

SWORDS CREEK, VIRGINIA

Compliments of

JAMES O. DICKERSON

LEBANON, VIRGINIA

Compliments of

M. E. HESS

LEBANON, VIRGINIA

BEN FRANKLIN STORE

RICHLANDS, VIRGINIA

Compliments of

HORTONS

RICHLANDS, VIRGINIA

Compliments

of

RICHLANDS PRESS

RICHLANDS, VIRGINIA

Compliments

of

ANDY H. JENKINS

THE MASTER CLEANER

PHONE 175 RICHLANDS, VA.

THE
RICHLANDS NATIONAL
BANK

Complete Banking Facilities

OVERBAY & BROWN

FURNITURE
DUPONT PAINTS
ELECTRICAL APPLIANCES

RICHLANDS, VIRGINIA

West Front Street Phone 93

HOTEL DIXIE

MRS. W. D. LIDDLE, *Prop.*

RICHLANDS, VIRGINIA

Compliments of

THE NEWS PROGRESS

RICHLANDS, VIRGINIA

Compliments of

RICHLANDS MOTOR SALES
INC.

RICHLANDS, VIRGINIA

Compliments of

GREEN'S
IDEAL CLOTHING STORE

RICHLANDS, VIRGINIA

B & H SERVICE STATION

HALL HANKINS, *Manager*

RICHLANDS, VA. PHONE 43

Motor Rebuilding, Crankshaft Grinding, Piston Grinder
Boring, Bearing Rebabitting and Sizing
General Machine Shop — Gas and Oil — Bicycle Parts

D. CURY'S

Southwest Virginia's
Leading Department Stores

•

OUR MOTTO
Honesty
Courtesy
and
Better Values

•

MAKE OUR STORES YOUR
SHOPPING CENTERS

RICHLANDS, VIRGINIA

Compliments

of

DIXIE GROCERY
COMPANY
INCORPORATED

WHOLESALE GROCERS

RICHLANDS, VIRGINIA

RICHLANDS PHARMACY

"The Rexall Store"

•

Prescription Druggists
Bulova Watches
Schaeffer Pens and Sets
Diamond Engagement
and
Wedding Rings
A complete line of Jewelry

•

PHONE 12

RICHLANDS, VIRGINIA

Compliments

of

RICHLANDS TIRE STORE

B. F. Goodrich Products
Tires, Tubes,
Batteries, Radios,
Washing Machines,
Refrigerators
Electric Stoves,
and
Sporting Goods

SERVING THE FAMILIES
OF THIS GREAT APPALACHIAN AREA
FOR THE PAST 59 YEARS

H. P. KING COMPANY

—BRISTOL—

Compliments

of

THE RICHLANDS PRESS INC.

RICHLANDS, VIRGINIA

MOORE - EARHART COMPANY

ATHLETIC EQUIPMENT AND LUGGAGE

Outfitters of School and College Teams

BRISTOL, VIRGINIA

DYE'S TAXI

TEL. 87-W Day — 48 Night

HONAKER, VIRGINIA

CONTRIBUTORS

FRANK C. MASON

Pastor of First Methodist Church

HONAKER, VIRGINIA

G. W. DAY

SELF SERVICE STORE

RICHLANDS, VIRGINIA

The Staff of *"The Torch"* desires to give special mention of the outstanding cooperation; the significant suggestions and very outstanding assistance rendered them by the Commercial Teacher, Miss Nannie Lou Fuller. We never found her unwilling to help when she was needed and sought.

We take this opportunity to express our sincere appreciation to the patrons who advertised with us and thus in a large part made possible this book as it is. We also extend gratitude to all teachers and students who gave us their assistance and cooperation.

HOWARD-DUCKETT COMPANY

Printers and Lithographers of Quality Year Books

KINGSPORT TENNESSEE